

**PLAN SHOWING THE PROPOSED ADDITIONAL CONSTRUCTION TO THE EXISTING BUILDING IN PLOT NO.III, SURVEY NO.37/3, 'AMUDHAM NAGAR', MUDICHUR VILLAGE, ST. THOMAS MOUNT PANCHAYAT UNION, TAMBARAM TALUK, KANCHEEPURAM DIST.**  
**SCALE :- 1inch=8feet (1:100)**

**COLOUR INDEX:-**

EXISTING PROPOSED ROAD BOUNDARY

**JOINERY DETAILS**

D. DOOR	3'3" X 6'6" (1.00 X 1.98)
D1. DOOR	3'0" X 6'6" (.91 X 1.98)
D2. DOOR	2'6" X 6'0" (.76 X 1.83)
W. WINDOW	4'6" X 4'0" (1.37 X 1.22)
W1 WINDOW	3'0" X 4'0" (.91 X 1.22)
W2 WINDOW	4'6" X 2'6" (1.37 X .76)
V. VENTILATOR	2'0" X 1'6" (.61 X .46)
J. R.C.C. JALLY	3'0" X 4'0" (.91 X 1.22)
O. OPEN	3'0" X 6'6" (.91 X 1.98)

**AREA DETAILS**

	SQ.FT.	SQ.M.
PLOT AREA :-	1980	184
EXG. GROUND FLOOR AREA :-	607	56.39
PRO. FIRST FLOOR AREA :-	607	56.39
TOTAL	1214	112.78
COVERAGE	31%	
FSI	0.61	

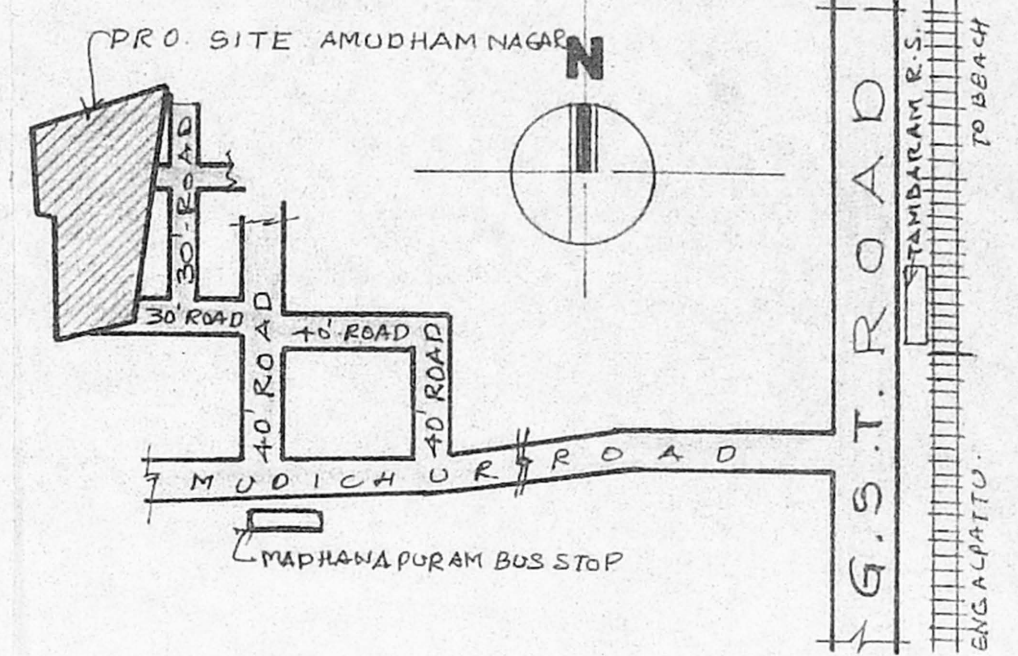
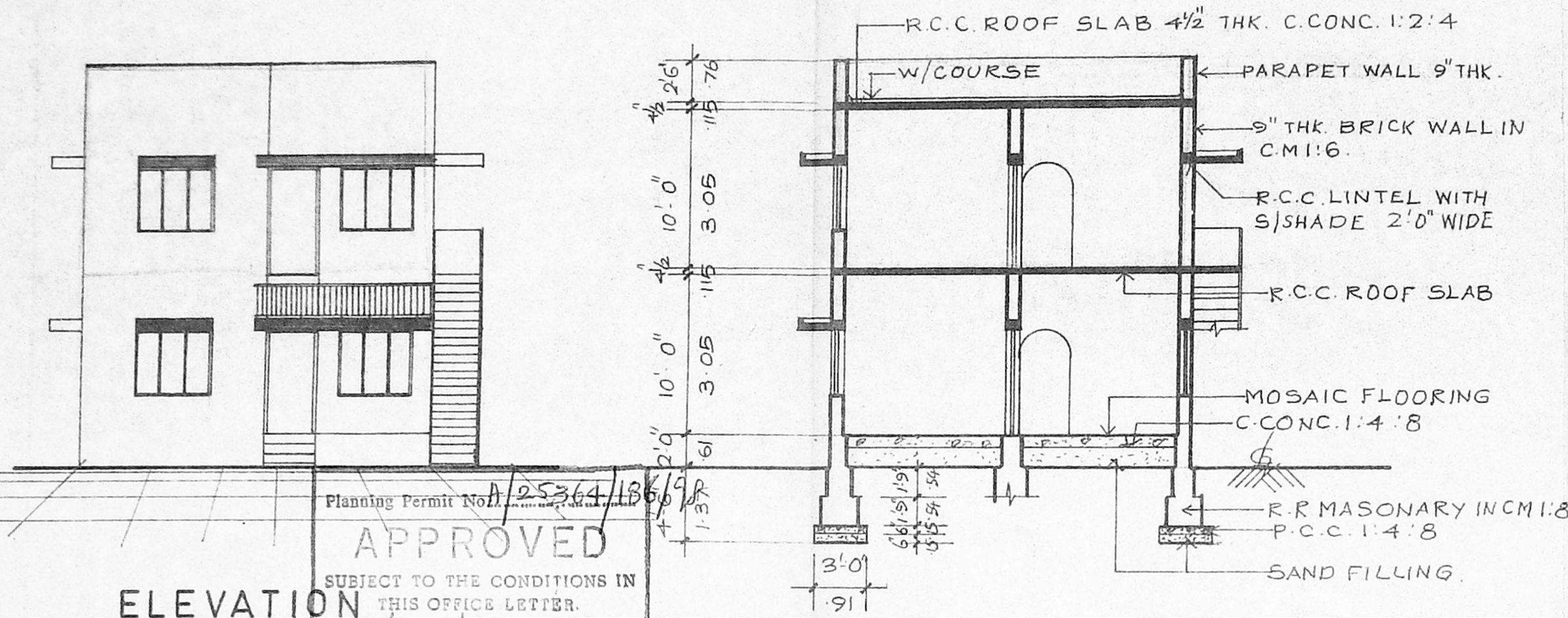

**KEY PLAN**  
 NOT TO SCALE  
 APPROVED LAYOUT  
 PPD/LO No. 19/92

**ELEVATION**

Planning Permit No. **A/25364/186/98**  
**APPROVED**  
 SUBJECT TO THE CONDITIONS IN THIS OFFICE LETTER.  
 No. **12/12429/98** Date **9-98**  
 FOR MEMBER SECRETARY  
 CHENNAI METROPOLITAN  
 DEVELOPMENT AUTHORITY  
 CHENNAI - 600 008.

**SECTION "A A"**

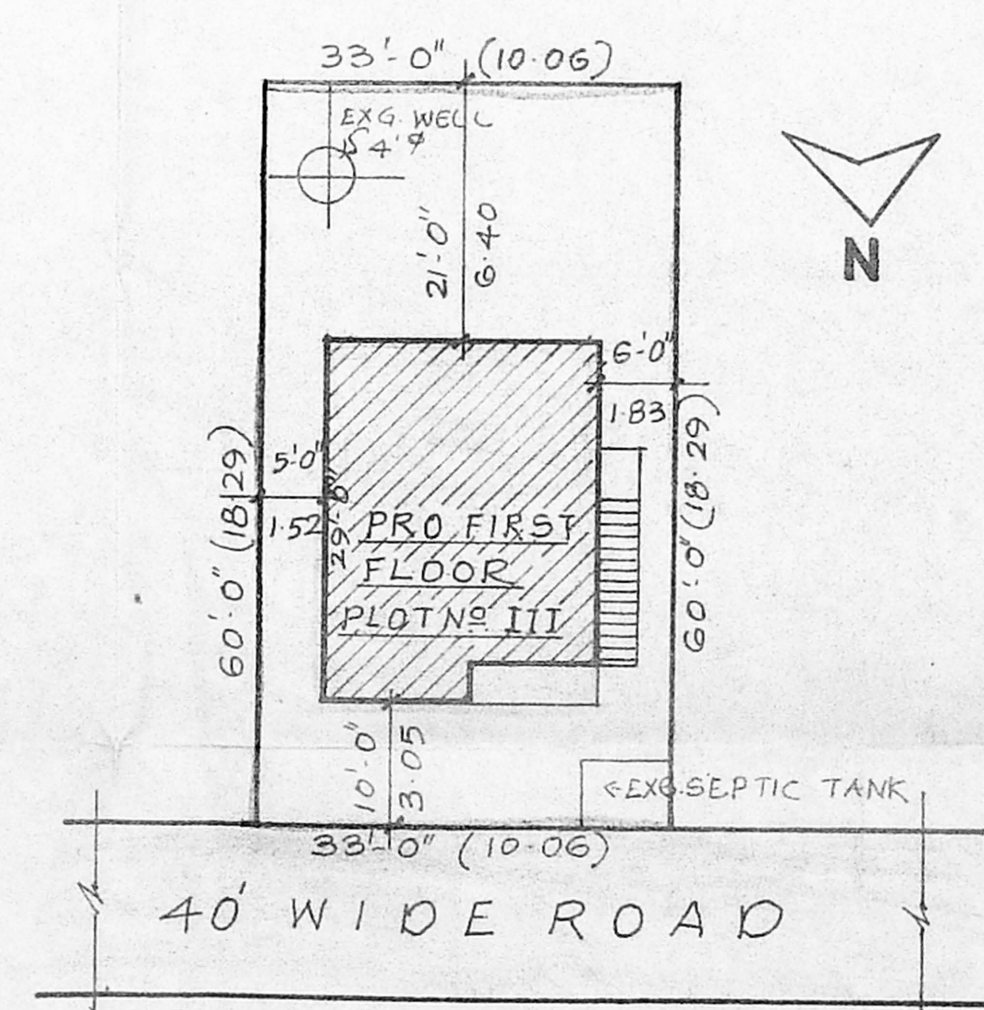
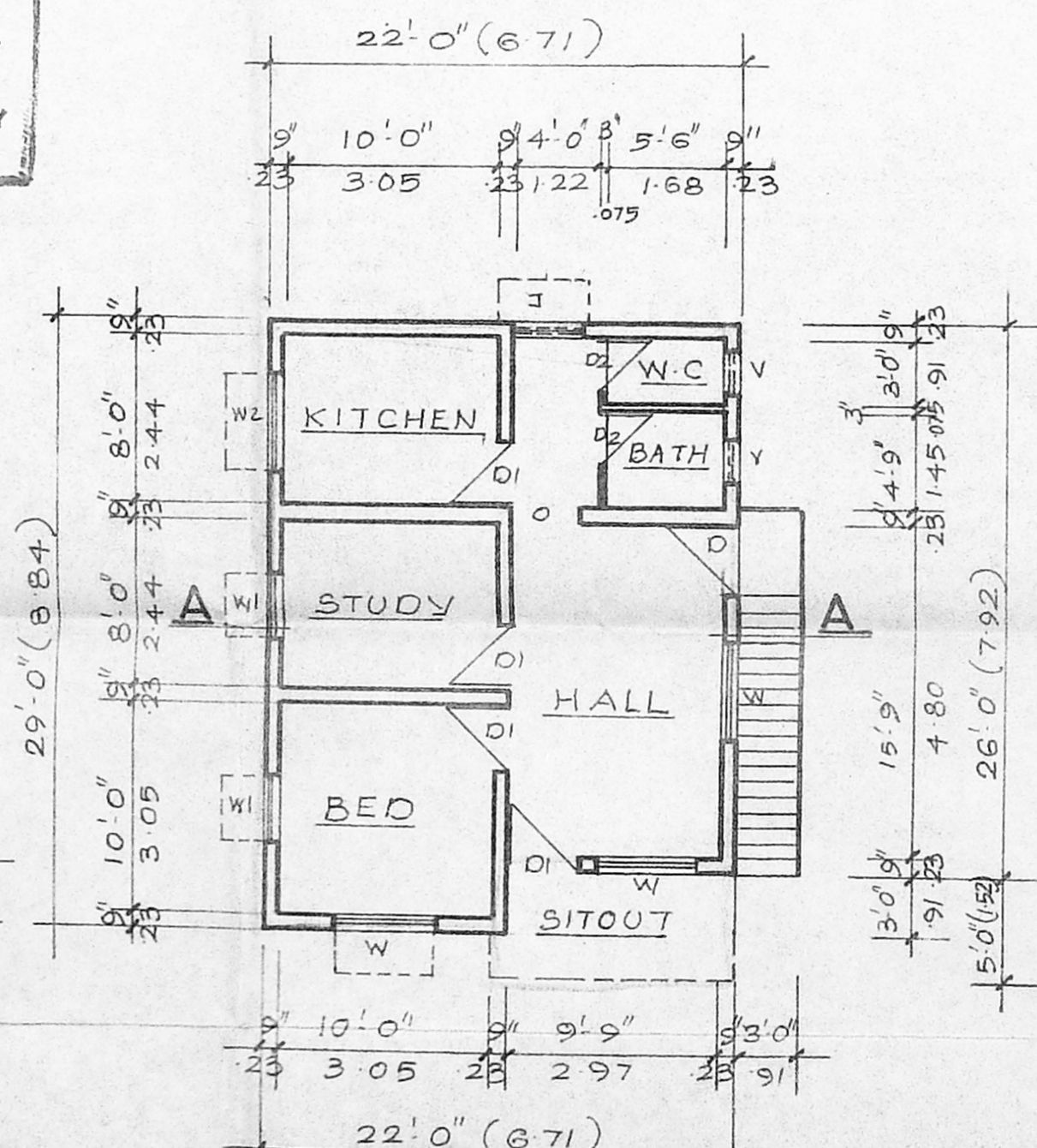
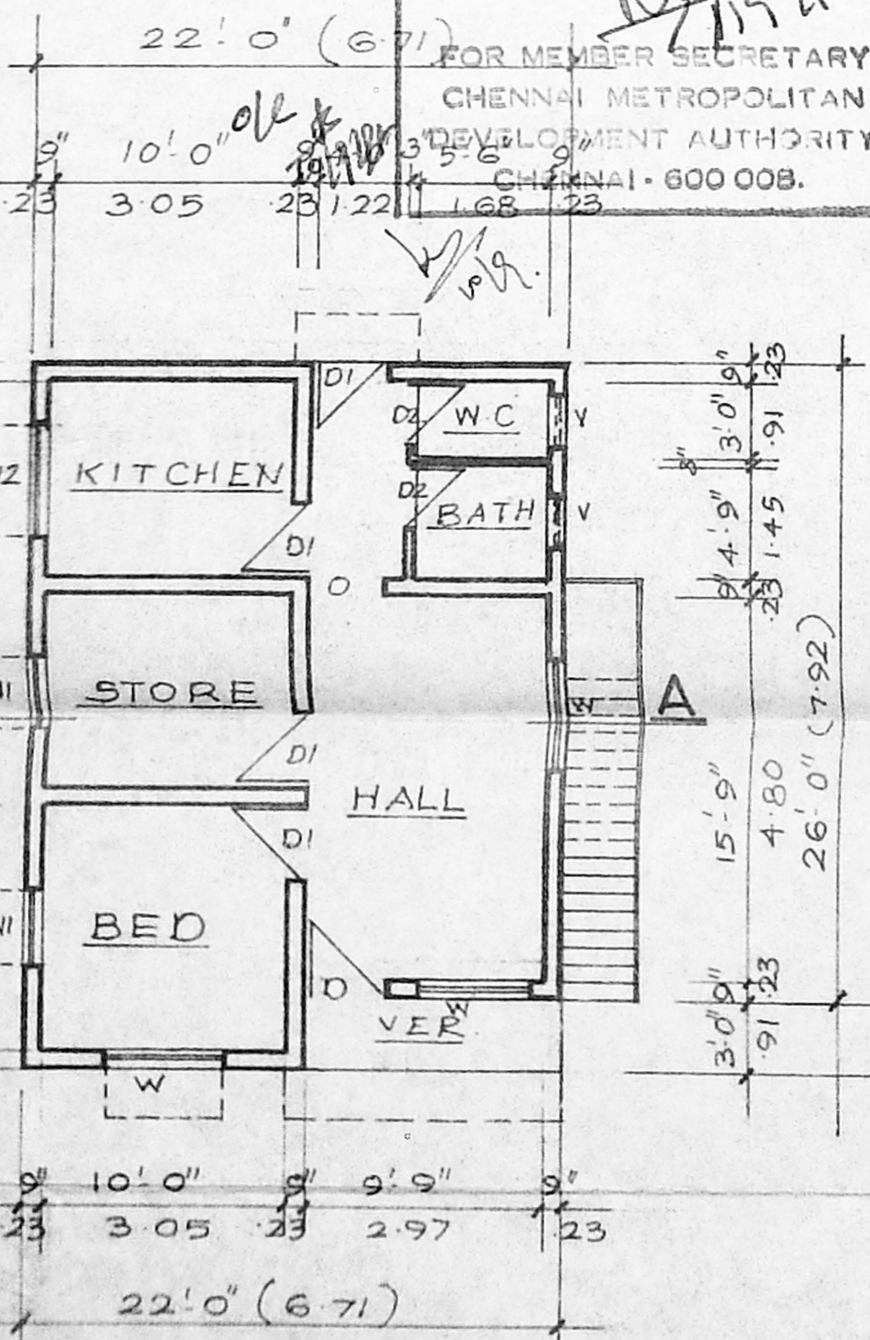

**SITE PLAN**  
 SCALE = 1inch = 16 FEET

**EXG. GROUND FLOOR PLAN**

**PRO. FIRST FLOOR PLAN**

Phone: 4340782  
**R. Mohan Rao**  
 LICENSED SURVEYOR  
 CORPORATION OF CHENNAI  
 REG NO: 80  
 AMBATTUR TOWNSHIP  
 ALANDUR MUNICIPALITY  
 CONSULTING ENGINEER  
 OFFICE: 15, MADLEY ROAD  
 NAGAR, CHENNAI 600 017

OWNER **L.S.**